Modern Family Home with Neutral Trendy Interiors

Posted in: Architecture, Backyard Ideas, Bathroom Design, Beautiful Homes, Beautiful House, Bedroom Design, Classic Design, Coastal Decor, Coastal Homes, Coastal Interior Ideas, Coastal Interiors, Color Palette, Colorful Interiors, Cottage, Dining Room Design, Eco Design, Eco-Friendly Interiors, Fall Decorating Ideas, Furniture, Gardens, Home Decor, Home Exterior Ideas, Home Exterior Paint Color, Interior Design Blog, Interior Designers, Interior Paint Color Ideas, Kitchen Design, Living Room Design, Neutral Interiors, Online Interior Design Services, Paint Color, Paint Color Palette, Patio Ideas, Rustic Interiors, Traditional Interiors, Transitional Interiors

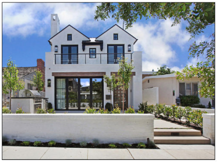

If you're thinking of building a new home, this modern family one with its neutral interiors might be just what you need to see to inspire you with your design!

This home, located in Corona del Mar, California and only steps from the beach, comes with many great ideas for the modern family. Here, you will find all of the latest interior trends, from paint colors (soft grays, charcoal gray, whites); tiling (think oversized subway tiles and patterned cement tiles); lighting (we're seeing an unafraid mix of finishes such as polished nickel and brass), and of course we can't forget to add some, or in this case a lot of, reclaimed wood!

Other fine appointed interior details include soaring high ceilings, whitewashed brick fireplace, wide plank beach grey hardwood flooring and a smart floor plan for optimal indoor/outdoor flow.

Beautifully built by *Patterson Custom Homes*, designed by *Brandon Architects, Inc*. and with interiors by *Brooke Wagner Design*.

Modern Family Home with Neutral Trendy Interiors

Mailbox : The mailbox is custom made out of copper from the builder's metal fabricator.

Welcome Home

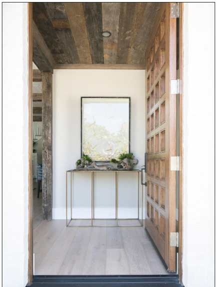

Lots of contrasting elements make for a bold statement on this ceiling… white tongue and groove (not shown), reclaimed wood beams & skylight trims, painted railings & a pop of brass. Lighting is *Suzanne Kasler Morris Lantern in Gilded Iron - $1,050.00*

Study

Paint color is once again, *Dunn Edwards DEC 774 Shady - Sparta Wall Flat*.

Ottoman fabric is by *Walter G.*

Cozy Space

This room doubles as a guest bedroom with a pullout sofa making this room a great place to lounge, work or sleep.

Guest Bedroom

This custom beauty greets you with a warm welcome. I love the warm tones and the reclaimed wood ceiling. The reclaimed wood ceiling is made of grey barn wood.

This home is wired for Central Vacuum System Power as well as Control 4— an automated remote control system for everything in the home (lights, widow shades, heating, air conditioning, door locks, etc) and powered from a touch screen, much like an iPad.

Accentuated

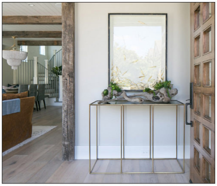

Brass accents and reclaimed wood make for the perfect pair in this entry. Notice the gorgeous gold feather art.

Most interior walls are painted in *Dunn Edwards DEC 774 Shady* - a very neutral color that works beautifully with natural wood.

Front Door & Hardware

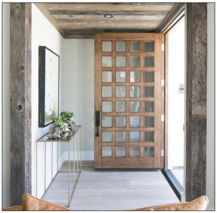

Front Door: Front door is custom made by the builder's local finish carpenter. It is a custom solid stain grade wood door with a translucent black stain and clear glass with an anodized aluminum threshold.

Door Hardware: Hardware is Emtek "Mormont" entry set in black finish.

Fireplace

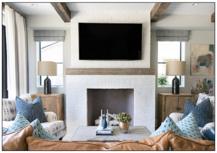

This entire home feature beautiful textures to complement the reclaimed wood used in many spaces. Here, a painted white brick fireplace contrasts with the reclaimed wood mantel.

Living Room

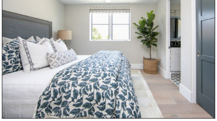

On the second level you'll find a guest bedroom with en-suite bath.

HVAC grills are solid wood laster cut paint grade HVAC grills. Flush mount, painted to match surrounding wall color.

Pillows

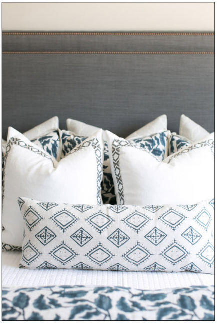

Beautiful combination of fabrics.

Color Palette

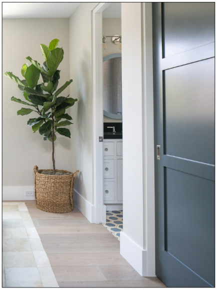

Wall paint color is *Dunn Edwards DEC 774 Shady - Suprema Eggshell.*

Door paint color is *"Downpipe #26 by Farrow and Ball"*.

Bathroom Floor Tiles

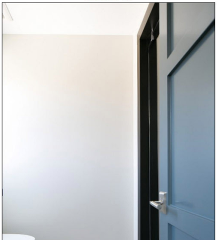

This is a space full of fun patterns, textures and accents. Love it!

Mantel Height

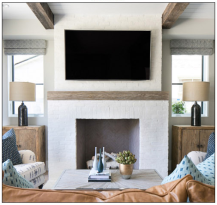

The mantel starts at approximately 48"H.

Bi-Fold Doors

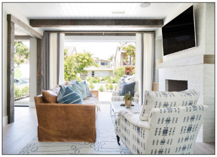

La Cantina accordion doors provide a seamless transition from the living room to the front patio.

Brick

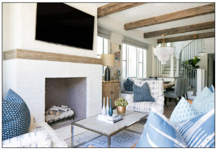

The whitewashed brick was painted and distressed with *Dunn Edwards Spartawall White Flat White*.

Decor

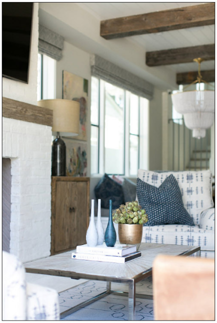

The interior designer, Brooke Wagner from *Brooke Wagner Design*, truly knows how to put a room together. I love the pieces she chose for the living room.

Paint Color

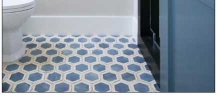

The floor tile is 5" *Palio Hexagon Mezzanote* and off white tile.

Tile & Wood

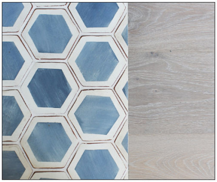

5" Palio Hexagon Mezzanote terracotta tile with Raw European Oak floors.

Wall Paint Color

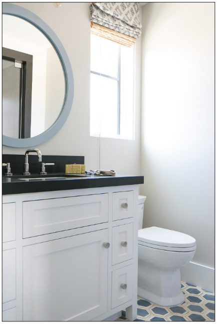

Dunn Edwards DEC 774 Shady Suprema Eggshell.

The faucet is made by *Phylrich* Designer Faucets.

Shower wall (see mirror reflection): 2"x8" cotton brick - straight set.

Countertop

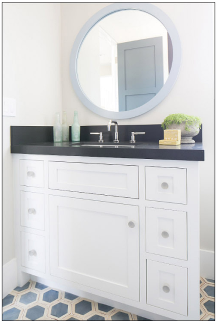

The handmade blue hex floor tile, against a crisp white vanity with a dark granite countertop & a blue painted mirror all add color and contrast making this bathroom unforgettable.

Master Bedroom Ceiling Paint Color

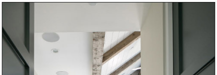

Wall paint color is *Dunn Edwards DEC 774 Shady*.

Driftwood Kitchen Island

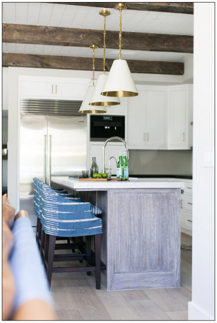

Isn't this driftwood kitchen island stunning? Kitchen island is Rift Sawn White Oak island custom made by the builder's local finish carpenter.

Wood Beams

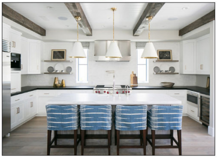

The beams are reclaimed box beams made out of grey barn wood with 5" wide channel board planks, supplied by the builder's local finish carpenter.

Kitchen Details

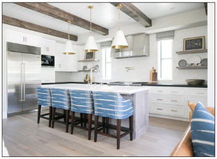

This spacious kitchen offers custom shaker cabinetry, white marble and black granite countertops, brand new stainless steel appliances.

Whitewash Brick

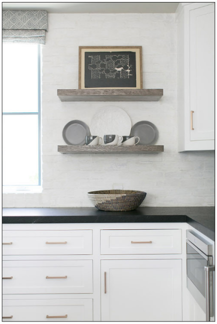

This is a mason brick that was applied to the surface of the wall. The paint color is *Dunn Edwards Spartawall White Flat White*.

Range

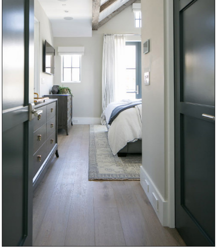

Ceiling paint color is *Dunn Edwards Spartawall White Flat White*. "*Spartawall*" is a line of ultra-low VOC paint from *Dunn Edwards*.

Master Bedroom

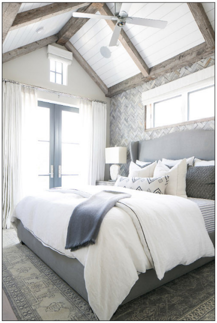

This master bedroom feels very original. Plank Ceiling Paint Color: *Dunn Edwards 2005 Evershield Eggshell*.

The master bedroom also has vaulted ceilings and French doors to a balcony.

Accent Wall

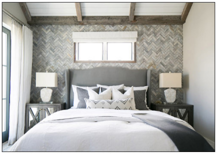

Master bedroom wall features white washed reclaimed wood in a herringbone pattern.

Furniture

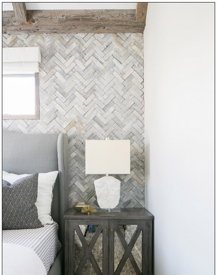

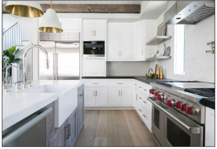

Range is a Wolf 48" Dual Fuel Range - 4 Burners and French Top - $14,845

Notice the beautiful graywash stain used on the kitchen island.

Kitchen Floating Shelves

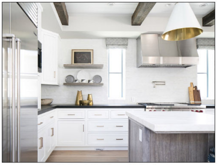

The kitchen floating shelves are rift white oak.

Cabinet Paint Color

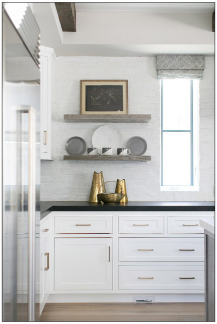

The cabinets are *All White by Farrow and Ball*.

Kitchen Lighting

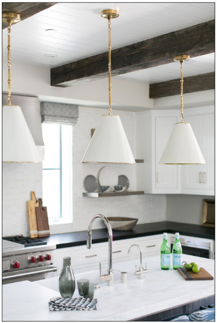

Beautiful gray nightstands fitted with antiqued mirrored doors.

Wall Details

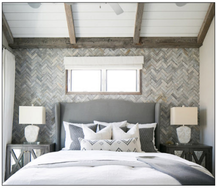

The Herringbone wooden wall is Mulberry Herringbone Whitewash Mosaics (2"x6").

Close-up

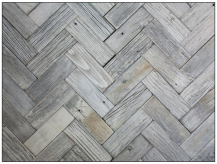

These are white washed mulberry wood pieces laid in a Herringbone pattern.

Wall Paint Color

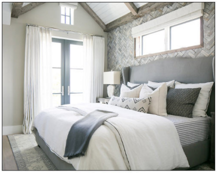

Dunn Edwards DEC 774 Shady.

Master Bathroom

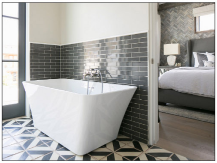

White and gray master bathroom features upper wall painted in a pale grey and lower wall clad in charcoal gray brick tiles lined with a modern freestanding tub and a wall-mount tub filler atop a white and gray geometric tiled floor.

The tub is a Tiffany 59" Small Soaking tub from Wyndham.

Flooring Combination

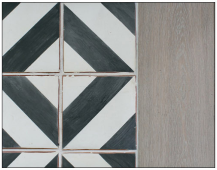

Black and white Terracotta tile with *Raw European Oak floors.*

The kitchen lighting is *Thomas O'Brien Goodman 2 Light Hanging Shade* - $1,049.90 each.

Perimeter Countertop

The black countertops (perimeter) are *Hard Rock Granite* with a leathered finish.

Kitchen Island Countertop

The island countertop is *Pacific White Marble.*

The interior designer had the counter stools custom made. The fabric on the barstools is *Peter Dunham Textiles- Indigo on Natural.*

Dining Room - Trim Paint Color

The dining room is just off the kitchen. The interior trim paint color is *Dunn Edwards Evershield Whisper Gloss.*

Dining Room Chandelier

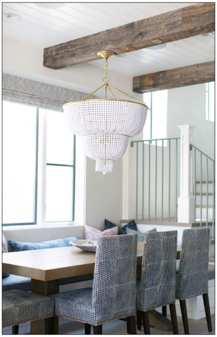

This stunning white beaded chandelier is *Jacqueline Two-Tier Pendant in White Glass by Aerin* - $2,520

Floor Tiles

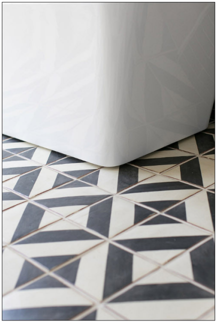

Tabarka Studios' Mediterranean 9" Oxford on off white 7-5/8×7/8 (installed over a floor heating system).

Closer Look

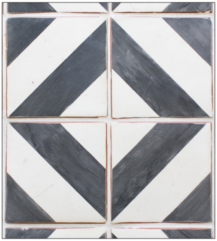

Gorgeous hand-made terracotta flooring.

Wall Mounted Faucet

The wall-mount tub filler is from Kohler.

Wall Paint Color

Dunn Edwards DEC 774 Shady Suprema Eggshell.

Bathroom Details

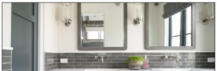

The Roman shades fabric is by *Swazi Mud Linen by Walter G.*

Table & Decor

Long tables are the best! I also love how comfy this custom banquette looks! Topiaries are from *Molly Wood Garden Landscape Design.*

Chairs

The fabric on the chairs is *Villages Indigo Cotton* by *Walter-G.*

Floors

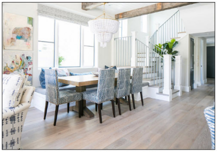

The floors are white oak by *Warren Christopher Flooring.*

Bathroom

This bathroom features a very neutral color palette.

Reclaimed Wood Mirror

The master bathroom features white dual washstand fitted with his and her sinks positioned under wall-mount sinks and gray distressed mirrors illuminated by nickel and glass sconces from Circa Lighting.

Wall Mount Faucet

The wall mount faucet is from *Kohler Purist* collection.

Countertop

Bathroom countertop is pacific white marble.

Bathroom Shower Tiling

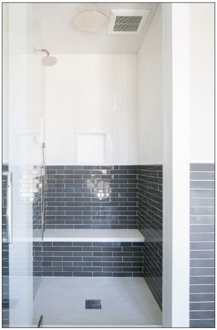

The shower features upper walls clad in white mosaic tiles and lower walls clad in charcoal gray brick tiles lined with a white floating shower bench hovering over a white mosaic tiled shower floor.

Master Bath- Shower walls: *2"x10" Piastrella Grigio with ¾"x12" Thasos*. Chelsea molding.

Roof Deck

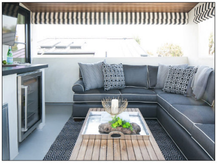

The top level offers a rooftop deck with views of the Pacific Ocean and a handy outdoor wet bar. The roof deck is covered in *Tufflex's Elastomeric Deck Coating. (Elasta-Tuff 6000 AL).*

Fun

The mirror was custom made with barn wood with a custom finish for the client.

Shower Tiling (see reflection on the mirror): *Polar Crackle Herringbone*.

Sconces

The sconce is from *Arteriors* and is called the *Sabine Sconce*.

Wall Mount Faucet

The wall mount faucet is from *Kohler Purist* collection.

Gray Tiles

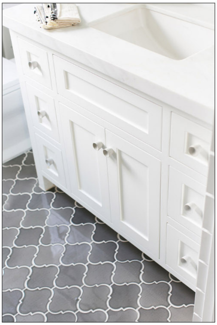

The 6" Arabesque Iron City Crackle tile is from *Famosa Tiles*.

Countertop

The roof deck features stained paneled vaulted ceiling over a kitchenette boasting a flatscreen tv over a sink and stainless steel cabinets next to a glass-front beverage fridge.

Relaxing Time

The deck also features a gray roll-arm sectional with white piping facing a teak coffee table atop a black and white diamond print rug.

Exterior Details

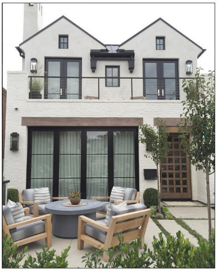

Exterior Black Steel Door Paint Color: *Dunn Edwards Evershield Semi-gloss*.

Exterior paint color is *Dunn Edwards Whisper White*.

The exterior is white smooth trowel plaster and white brick.

Lanterns are *" E.F. Chapman 2 Light Outdoor Wall Lantern in Bronze (CHO2910BZ)"*.

Roof is Black Aluminum Standing Seam Roof— Maintenance free: will not rust, crack, or rot… Resists streaking and staining… Never needs cleaning!

Gutters are black aluminum to match standing seam roof.

Amazing, right? 🙂

The bathroom countertop is pacific white marble slab.

Laundry Room Paint Color

Wall paint color is *Dunn Edwards DEC 774 Shady.*

Ceiling Paint Color is *Dunn Edwards - Suprema Whisper Flat.*

Door Paint Color

The charcoal gray door paint color is *"Downpipe #26* by *Farrow and Ball"*

The interior doors are Trustile paint grade 3-panel Shaker style door with 4 hinges. Hardware is Emtek Brass Hercules Lever.

Trim Paint Color

Trims and the craftsman style newel posts are painted in *"Dunn Edwards 2005 Evershield Semi-gloss"*.

Lighting

READ ARTICLE ONLINE
http://www.homebunch.com/modern-family-home-with-neutral-trendy-interiors/